PUBLIC INFORMATION OPEN HOUSE PROJECT LAYOUT 3 of 4

JUNE 18, 2019

PROJECT NO. 0013590

WIDENING OF SR 146 FROM SR 1-US 27 TO LAKEVIEW DRIVE

CATOOSA COUNTY

GDOT
Georgia Department of Transportation

TYPICAL SECTION

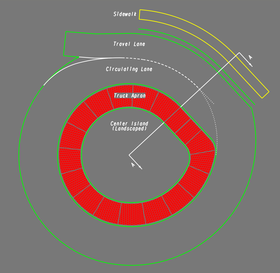

ROUNDABOUT PLAN VIEW
SR 146 & FANT DR
(SHOULDER NOT CONTINUOUS)

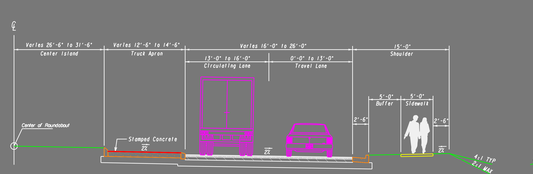

ROUNDABOUT ROADWAY SECTION A-A
SR 146 & FANT DR

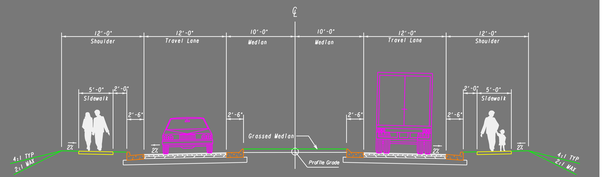

2-LANE SECTION
W/ SIDEWALKS & RAISED MEDIAN
FANT DR TO COLONY CIR (EAST)

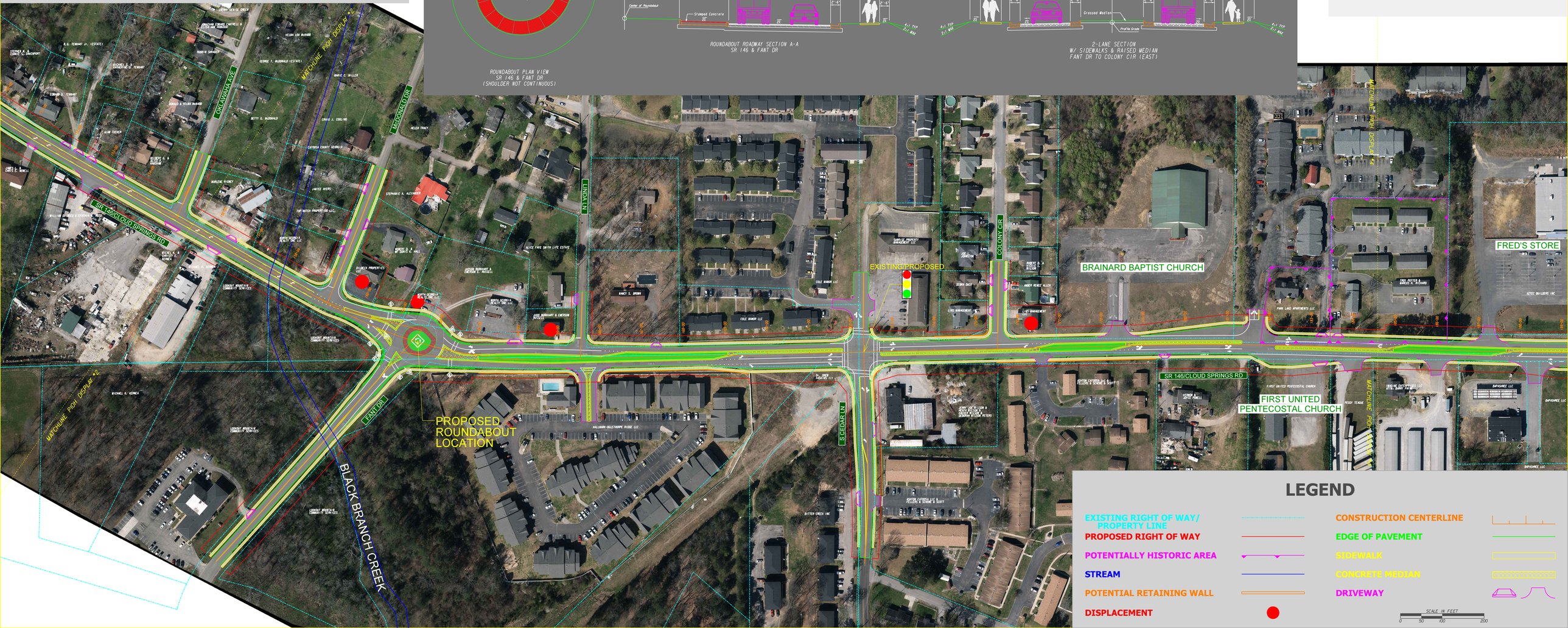

LEGEND

EXISTING RIGHT OF WAY/ PROPERTY LINE	CONSTRUCTION CENTERLINE
PROPOSED RIGHT OF WAY	EDGE OF PAVEMENT
POTENTIALLY HISTORIC AREA	SIDEWALK
STREAM	CONCRETE MEDIAN
POTENTIAL RETAINING WALL	DRIVEWAY
DISPLACEMENT	

SCALE IN FEET
0 50 100 200